



# Sheringham Shoal and Dudgeon Offshore Wind Farm Extension Projects

## Environmental Statement

### **Volume 2**

### Chapter 13 - Shipping and Navigation

August 2022

Document Reference: 6.2.13

APFP Regulation: 5(2)(a)

Title: <b>Sheringham Shoal and Dudgeon Offshore Wind Farm Extension Projects                  Environmental Statement (Volume 2)                  Chapter 13: Shipping and Navigation</b>	
PINS Document No.: 6.2.13	
Document No.: C282-RH-Z-GA-00054	
Date: <b>August 2022</b>	
Classification: <b>Final</b>	
Prepared by: <b>Royal HaskoningDHV</b>	
Approved by: <b>Sarah Chandler, Equinor</b>	Date: August 2022

**List of Figures**

Figure 13.1 Study Area



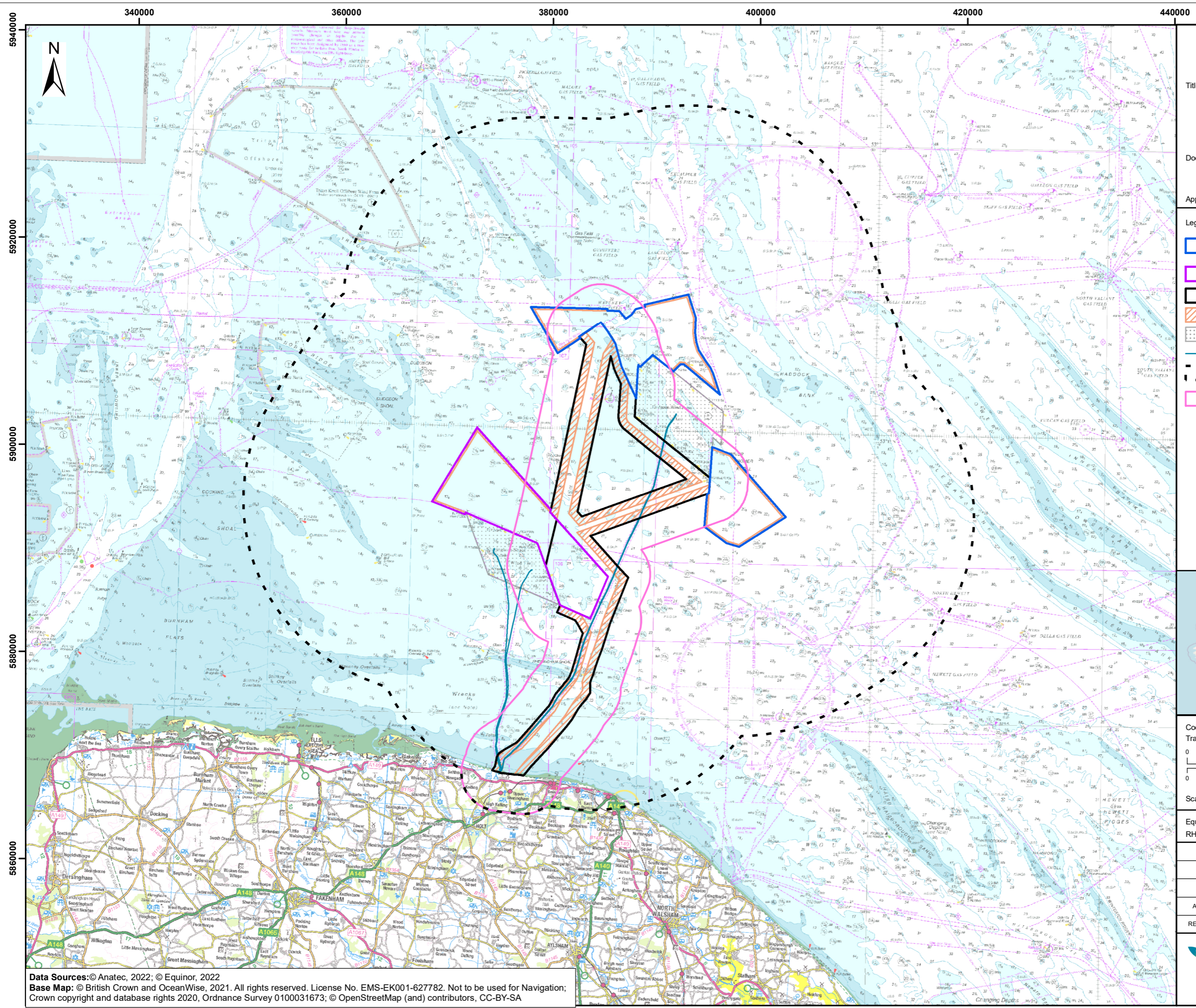

# Sheringham Shoal and Dudgeon Extension Projects

Title:  
Figure 13.1 Shipping and Navigation Study Area

Document:  
Environmental Statement (ES)  
Chapter 13 Shipping and Navigation

Application Doc. no.: 6.2.13

- Legend:
- Dudgeon Offshore Wind Farm Extension Project Wind Farm Site
  - Sheringham Shoal Offshore Wind Farm Extension Project Wind Farm Site
  - Offshore Cable Corridors
  - Offshore Temporary Work Area
  - Existing Offshore Wind Farm
  - Existing Offshore Wind Farm Export Cable
  - Shipping and Navigation Study Area
  - Offshore Export Cable Corridor
  - Shipping and Navigation Study Area



Coordinate Reference System: WGS 1984 UTM Zone 31N  
Transformation WGS84: OSGB\_1936\_To\_WGS\_1984\_7

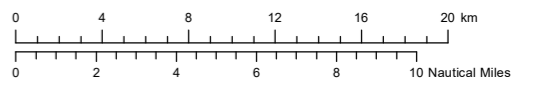

Scale: 1:350,000      Scale at size: A3

Equinor Doc. no.: C282-RH-Z-GA-00054  
RHDHV Doc. no.: PB8164-RHD-ZZ-OF-DR-Z-0115

REV	DATE	STATUS	DRW	CHK	APR
A	17/05/2022	First Issue	AZ	RW	PM

Data Sources: © Anatec, 2022; © Equinor, 2022  
Base Map: © British Crown and OceanWise, 2021. All rights reserved. License No. EMS-EK001-627782. Not to be used for Navigation; Crown copyright and database rights 2020, Ordnance Survey 0100031673; © OpenStreetMap (and) contributors, CC-BY-SA

